Organigramm von MIV d.d., Varaždin
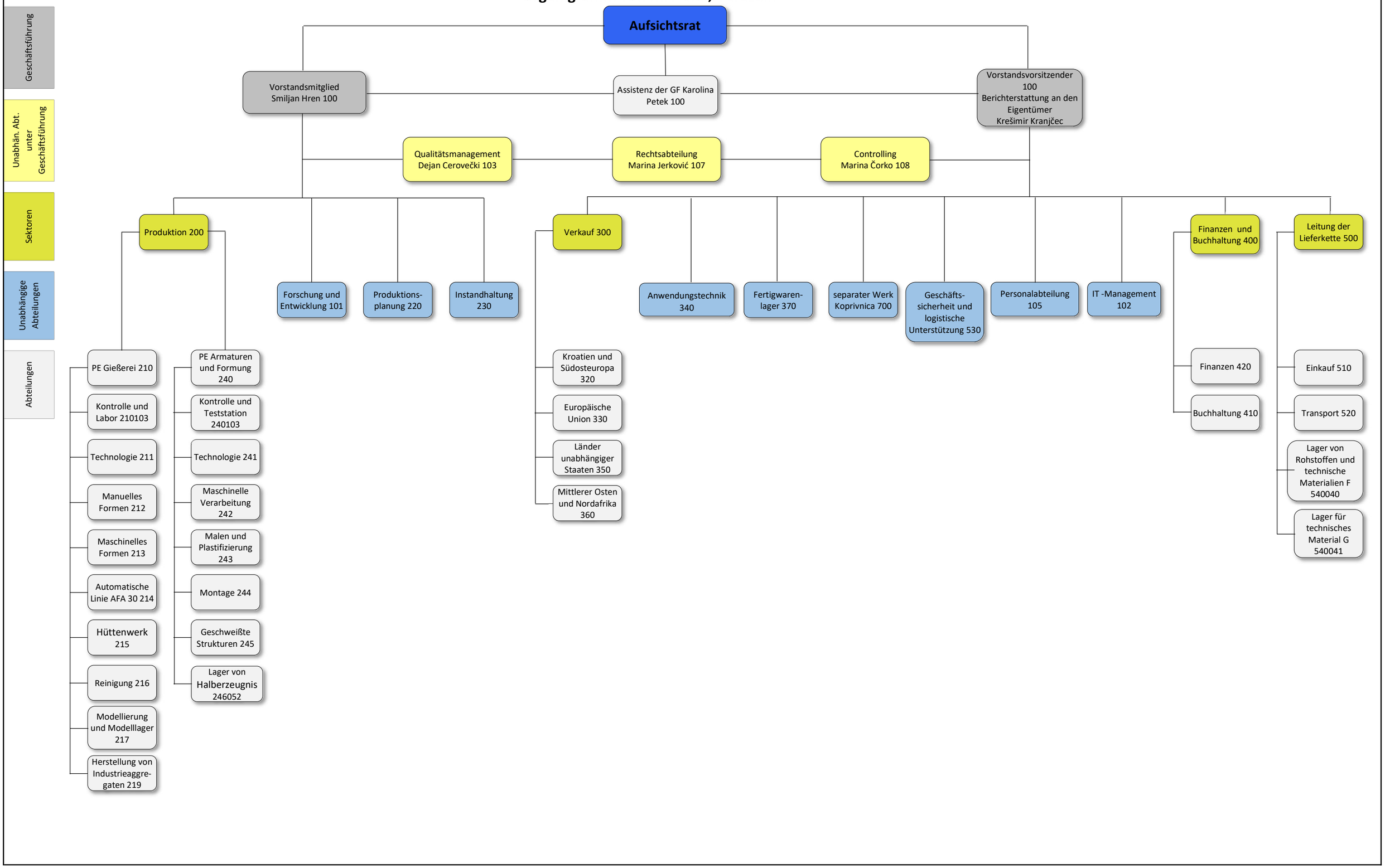
Datum: 24.7.2020.